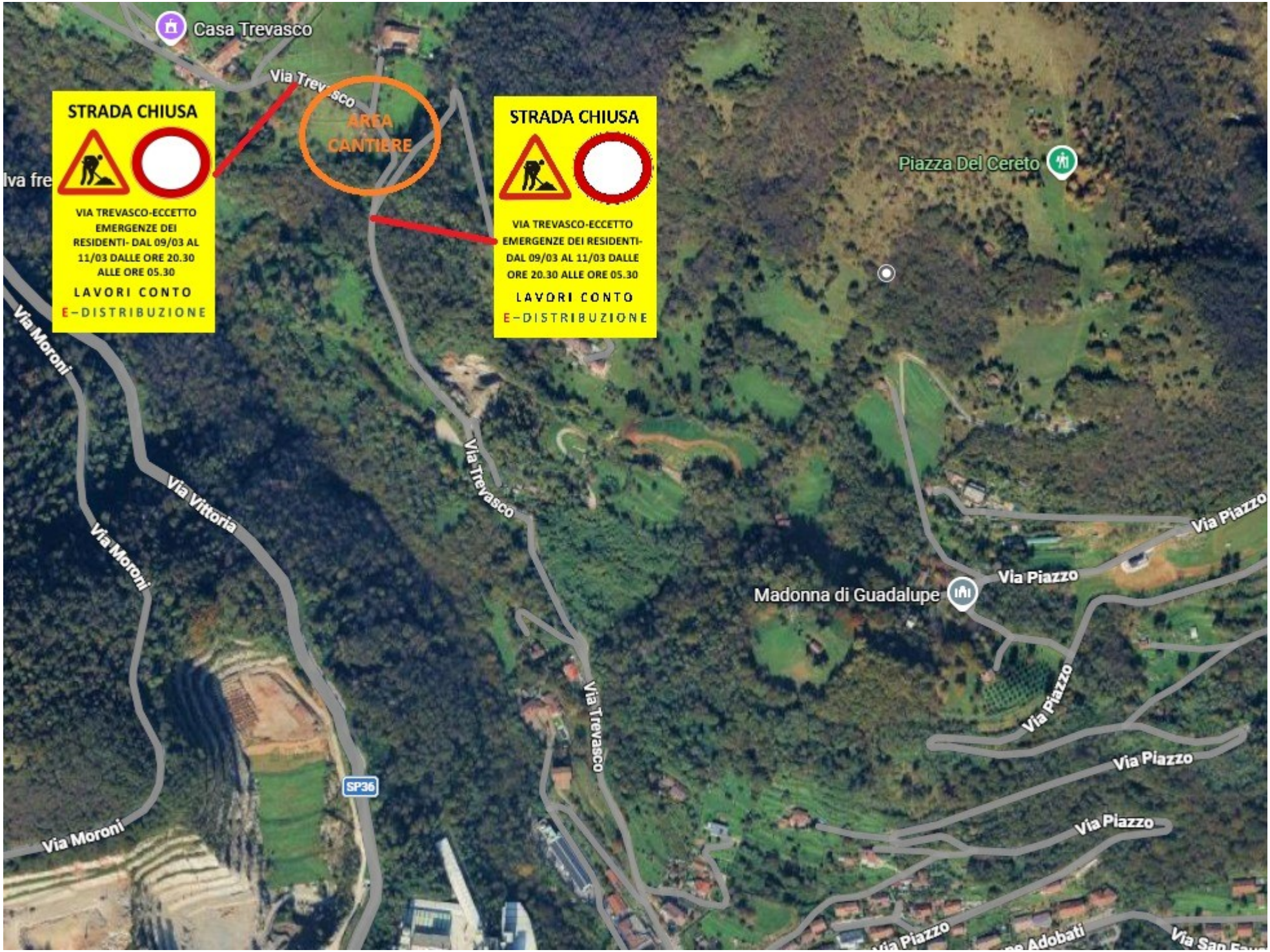

Comune di Nembro prot. n.0004697 del 26-02-2026 arrivo, Cat. 6 Cl. 7 Fasc.